

Pad

Comfortable and streamlined,
classic and foresighted

The Pad lounge series attains its special character from the combinations of materials, tactility and shape. Molded shells in oak veneer stand in contrast to a soft padded front while a metal frame adds strength and airiness. In full, a balanced design which captures the comfortable and the streamlined, the classic and the foresighted. The shape is boxy, yet perfectly rounded; Organic texture and warmth flirt with cool shine in the meeting of wood, textile and steel. The front-padded design is as comfortable as it is elegant, making Pad the perfect addition to the sophisticated lounge or lobby.

Collection

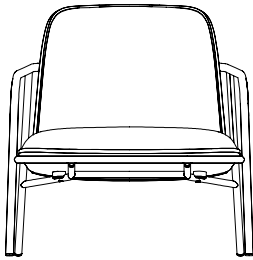

Pad lounge chair low
H: 79 x L: 77,5 x D: 78 x SH: 40,5 cm

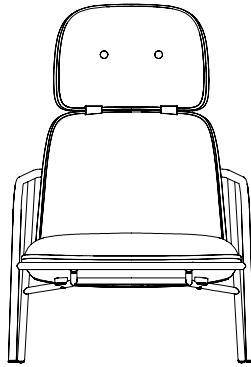

Pad lounge chair high
H: 111,5 x L: 77,5 x D: 83 x SH: 40,5 cm

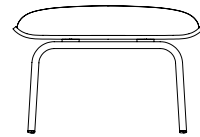

Pad footstool
H: 41 x L: 60,5 x D: 45,5 cm



Pad lounge chair high



Above:
Pad lounge chair low

Right:
Pad lounge chair low,
Pad footstool



Product facts and options

Description

Comfortable and streamlined, classic and foresighted, the multi-faceted design of the Pad lounge series is crafted from the aesthetic interplay between contrasting shapes and textures. The series comprises a high and a low lounge chair as well as a complementing footstool.

Designer / Year Of Design

Simon Legald / 2018

Material

Shell: Lacquered oak veneer or painted and lacquered ash veneer, PU foam and front upholstery, Legs: powder coated steel

Construction

Pad is made in molded oak veneer or painted and lacquered ash veneer with molded PU foam. Inside it has a steel reinforcement structure for flexibility and the highest possible sitting comfort. Textile or leather front upholstery. Legs are made of powder coated steel tubes. Pad is delivered assembled.

Accessories

Comes with PE glides. Felt glides can be purchased separately. See Glides Overview.

Test

Pad lounge chair
ANSI/BIFMA X5.4-2012

Shell



Oak

Black

Steel legs



Black

Grey

Upholstery (all available in several colors)



Camira
Synergy

Camira
Main Line Flax

Camira
Aquarius

Camira
Oceanic

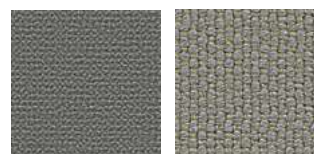

Camira
Yoredale

Camira
Zap



Sørensen Leather
Ultra



Rope modular sofa

Rope

Minimalistic and full of character

Clean and softly rounded lines give the Rope modular sofa an expression that is simultaneously minimalistic and full of character. A classic piping is highlighted as the main detail of the design, marking the edge of the sofa in an understated and fluid way. To achieve the highest levels of comfort, the Rope sofa is built with pocket springs and foam, ensuring soft and supportive seating that shapes itself according to body contours. The Rope modular sofa works well in widespread arrangements where modules and textiles mix into colorful and inspiring hang-outs.



Rope modular sofa in various textiles



Collection

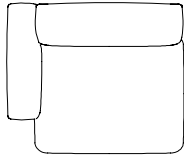

**Rope modular sofa
100 narrow left armrest**
H: 67 x L: 105 x D: 86 x SH: 39 cm

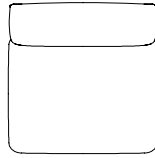

**Rope modular sofa
110 narrow center**
H: 67 x L: 86 x D: 86 x SH: 39 cm

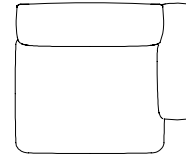

**Rope modular sofa
120 narrow right armrest**
H: 67 x L: 105 x D: 86 x SH: 39 cm

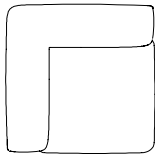

**Rope modular sofa
150 narrow corner**
H: 67 x L: 86 x D: 86 x SH: 39 cm

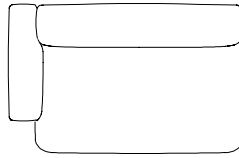

**Rope modular sofa
300 wide left armrest**
H: 67 x L: 138 x D: 86 x SH: 39 cm

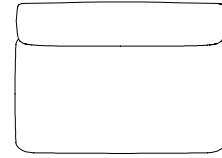

**Rope modular sofa
310 wide center**
H: 67 x L: 120 x D: 86 x SH: 39 cm

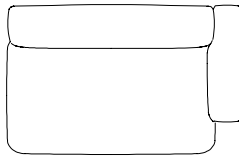

**Rope modular sofa
320 wide right armrest**
H: 67 x L: 138 x D: 86 x SH: 39 cm

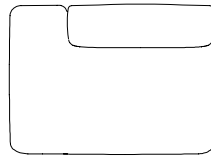

**Rope modular sofa
330 wide open left side**
H: 67 x L: 120 x D: 86 x SH: 39 cm

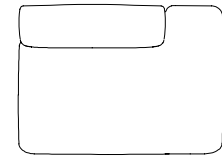

**Rope modular sofa
340 wide open right side**
H: 67 x L: 120 x D: 86 x SH: 39 cm

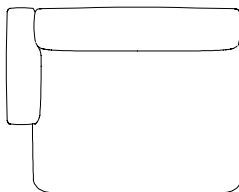

**Rope modular sofa
400 wide chaise longue left armrest**
H: 67 x L: 138 x D: 120 x SH: 39 cm

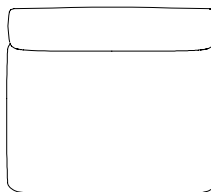

**Rope modular sofa
410 wide chaise longue center**
H: 67 x L: 120 x D: 120 x SH: 39 cm

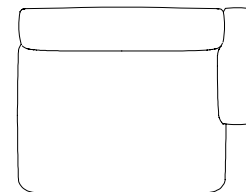

**Rope modular sofa
420 wide chaise longue right armrest**
H: 67 x L: 138 x D: 120 x SH: 39 cm



Rope modular sofa 700 pouf small
H: 39 x L: 86 x D: 67 cm



Rope modular sofa 710 pouf large
H: 39 x L: 120 x D: 86 cm



Rope modular sofa



Rope modular sofa

Product facts and options

Description

Rope emphasizes flexibility and comfort in a modular design that offers a wealth of opportunities for personal style. The design plays with curves and dimensions in order to give Rope an expression that is simultaneously minimalistic and full of character. A clean and simple piping is highlighted as the main detail of the design.

Designer / Year Of Design

Hans Hornemann / 2016

Material

Shell: HR foam with pocket springs and upholstery

Legs: Painted and lacquered ash

Construction

Rope sofa consists of a wooden frame with pocket springs.

The frame is covered in durable furniture foam all over, ensuring optimal sitting comfort. The sofa features piping on all edges.

The legs are made of black lacquered wood and measure approx. 1,5 cm in height.

Accessories

Comes with felt glides.

Upholstery



Camira
Synergy



Camira
Main Line Flax



Camira
Aquarius



Camira
Oceanic

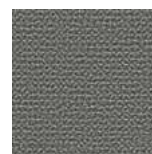

Camira
Yoredale



Camira
Zap



JAB
City Velvet



Sørensen Leather
Ultra



Poufs & stools

Decorative and convenient, we love poufs and stools for providing chic casual seating and footrest whenever needed. Scatter them in groups over a larger lounge area or place them individually in a dressing room, hotel room or hallway. No matter the setting, the easy extra seat is always joyously welcomed.



Tap stool walnut

Tap

An unexpected yet familiar stackable stool

The rethinking of something as simple as a stool was the starting point for Normann Copenhagen's Tap stool. The designer Simon Legald has taken up the challenge and breathed new life into the traditional stool with original materials and details. In doing so, he has created a practical and beautiful design in the cross field of craftsmanship and industry. Tap is an unexpected, different, yet familiar stackable stool in a class of its own. The molded seat ensures good seating comfort and provides the stool with the same welcoming warmth known from upholstered furniture. The three legs have an integrated transition to the seat. This gives Tap the appearance of a unified whole, even when seen from the side.

Tap stool oak



Product facts and options

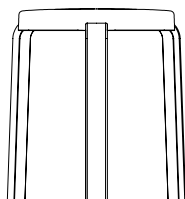

Tap stool

H: 43 x L: 41 x Ø: 35 cm

Description

Tap is a different yet familiar stackable stool. The stool surprises you with its unexpectedly comfortable seat made from molded foam with a flexible, sealed surface. The three legs are smoothly integrated into the seat. This gives Tap the appearance of a unified whole even when seen from the side.

Designer / Year Of Design

Simon Legald / 2014

Material

Seat: PU foam

Legs: Oak veneer / Walnut veneer / Painted and lacquered oak

Construction

The seat of the Tap stool is made of a hard PU foam with a closed cell structure for durability and easy maintenance. The Tap stool comes flat-packed. Assembly manual included.

Maintenance

Clean with a damp cloth.

We recommend to check and tighten screws every 3-6 months.

Please be aware that sharp edges can leave marks on the soft foam.

Test

EN 1022:2005 and EN 16139:2013. Level 2

Legs

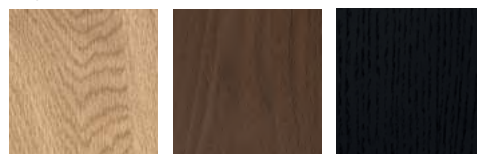

Oak

Walnut

Black
(only available with
black seat)

Seat



Black

Grey

Olive

Sand



Caramel



Tap stool oak,
Tap stool walnut,
Tap stool black

Tap stool oak,
Tap stool walnut,
Tap stool black





Circus pouf small and large

Circus

Playful and sophisticated seating

Circus is a pouf that has an exclusive, Scandinavian feel, created by the Danish designer, Simon Legald. The pouf is rounded in shape, with the clean, graphic lines characteristic of Scandinavian design. The versatile Circus pouf allows contradictions to meet in a design whose style is strict and minimalist, while at the same time having a soft and inviting expression. Circus draws inspiration from antique Moroccan leather poufs, whose focus is on handcraft, and it explores the design construction and plays with the details. The traditional patchwork patterns are replaced by a plain triangle motif, giving the pouf a contemporary look. Circus is a playful, yet at the same time sophisticated, addition to any furnishing.

Product facts and options

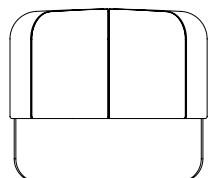

Circus pouf small
H: 40 x L: 46 x D: 46 cm

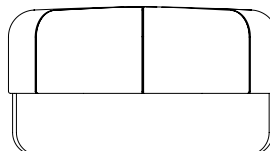

Circus pouf large
H: 35 x L: 65 x D: 65 cm

Description

With its rounded shape and clean, graphic lines the Circus pouf is a modern interpretation of the antique Moroccan leather pouf. The pouf allows contradictions to meet in a design which style is stringent and minimalist, while keeping a soft and inviting expression.

Designer / Year Of Design

Simon Legald / 2013

Material

HR foam with upholstery

Construction

Circus consists of hard foam in the bottom part and a softer foam on the upper part for good sitting comfort. The pouf is covered in velvet that is sewn together. The pouf has a wooden plate at the bottom for stability.

Upholstery



JAB City Velvet
Beige
CA7832-096



JAB City Velvet
Yellow
CA7832-060

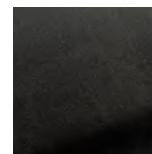

JAB City Velvet
Grey
CA7832-093

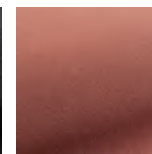

JAB City Velvet
Blush
CA7832-069



JAB City Velvet
Dark red
CA7832-081



JAB City Velvet
Dark blue
CA7832-052



JAB City Velvet
Rust
CA7832-062

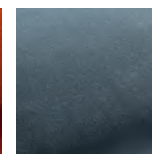

JAB City Velvet
Light blue
CA7832-062

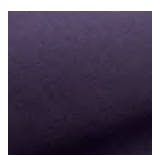

JAB City Velvet
Purple
CA7832-062

Circus pouf small





Silo pouf small

Silo

Geometric silhouette in
vibrant upholstery

The Silo pouf takes its name from its simple cylindrical shape, which forms a strict contrast to the vibrant upholstery. Luxurious, woven textiles from the Italian manufacturer Imatex give the pouf a stroke of extravagance that is held neatly in place by the simple geometric silhouette. Silo has a soft but firm surface so that it can act as a stand-in for a coffee table, for example to keep magazines and literature. The pouf can live in a hall, living room, dressing room or bedroom as a flexible and decorative addition to the furnishings.

Product facts and options

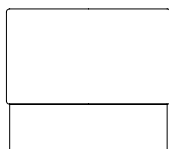

Silo pouf small
H: 46 x Ø: 50 cm

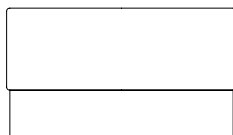

Silo pouf medium
H: 43 x Ø: 70 cm

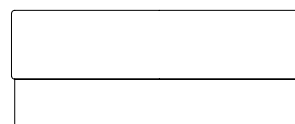

Silo pouf large
H: 39 x Ø: 90 cm

Description

The Silo pouf takes its name from its simple cylindrical shape, which forms a strict contrast to its vibrant upholstery. Silo has a soft but firm surface so that it can act as a stand-in for a coffee table. The pouf can live in a hall, a living room, a dressing room or in a bedroom as a flexible and decorative addition to the furnishing.

Designer / Year Of Design

Hans Hornemann / 2017

Material

Plywood / PU foam with upholstery

Construction

Silo pouf is made of cut PU foam glued to plywood boards. The plywood creates stability in the construction while adding a sharp visual profile. The foam creates soft comfort with a firm surface.

Upholstery

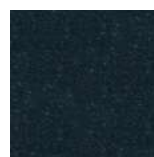

Imatex Bolgheri
8 Deep sea



Imatex Bolgheri
7 Earth confetti



Imatex Bolgheri
4 Coffee grounds

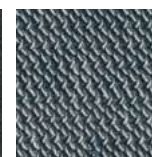

Imatex Albagia
288 Navy blue

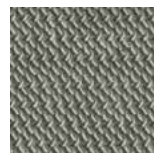

Imatex Albagia
214 Dusty brown



Imatex Albagia
201 Black



Imatex Wynwood
8 Riviera blue

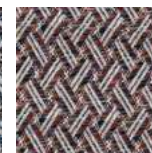

Imatex Wynwood
13 Carnival red

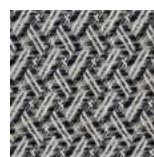

Imatex Wynwood
10 Piazza grey



Silo pouf in various combinations



Tables

Life is lived at the table. Whether it's enjoying a good meal in the company of friends or during long hours of work, we spend a great deal of time around tables. Our tables are made with durable materials and maintenance-friendly surfaces to make them fit for daily wear and tear.



Union bar table 190 x 60 x H95,5 cm

Union

A versatile table collection

A place for meals, work, studying, conversations and relaxation; a table is a base and gathering place for all sorts of activities, and the Union series accommodates them all. Union is a timeless table series in a minimalistic, monochrome design with subtle brass details. The tabletop is made from premium nano-coated laminate, while an airy steel design makes up the base. Encompassing fifteen tables of varying shapes, heights and sizes, the series offers a broad range of furnishing options for both private and public spaces.





Union table in various sizes

Collection

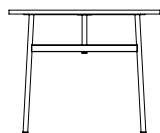

Union table 90 x 90 cm
H: 74 x L: 90 x D: 90 cm

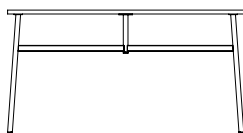

Union table 140 x 90 cm
H: 74 x L: 140 x D: 90 cm

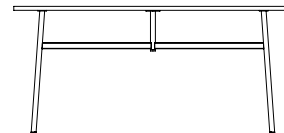

Union table 160 x 90 cm
H: 74 x L: 160 x D: 90 cm

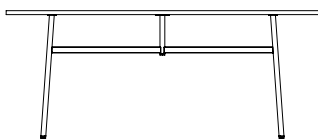

Union table 180 x 90 cm
H: 74 x L: 180 x D: 90 cm

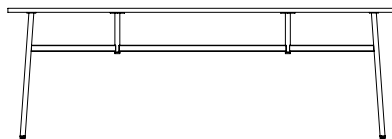

Union table 220 x 90 cm
H: 74 x L: 220 x D: 90 cm

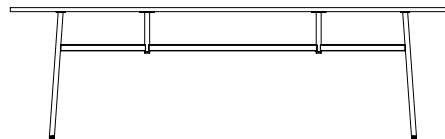

Union table 250 x 90 cm
H: 74 x L: 250 x D: 90 cm

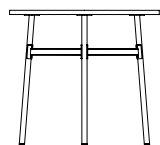

Union table Ø80 x H74,5 cm
H: 74,5 x Ø: 80 cm

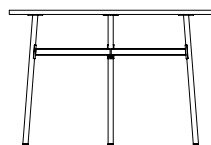

Union table Ø110 x H74,5 cm
H: 74,5 x Ø: 110 cm

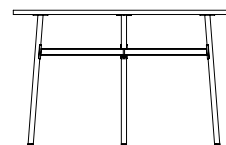

Union table Ø120 x H74,5 cm
H: 74,5 x Ø: 120 cm

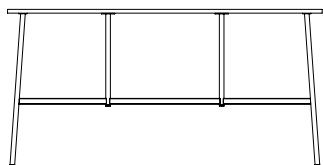

Union bar table 190 x 60 cm x H95,5
H: 95,5 x L: 190 x D: 60 cm

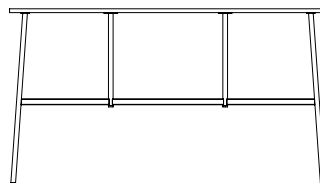

Union bar table 190 x 60 cm x H105,5
H: 105,5 x L: 190 x D: 60 cm

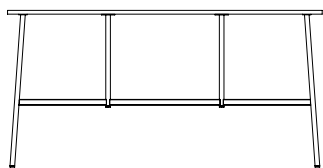

Union bar table 190 x 90 cm x H95,5 cm
H: 95,5 x L: 190 x D: 90 cm

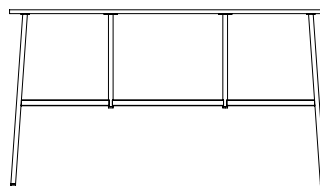

Union bar table 190 x 90 cm x H105,5 cm
H: 105,5 x L: 190 x D: 90 cm

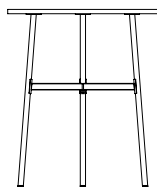

Union table Ø80 x H95,5 cm
H: 95,5 x Ø: 80 cm

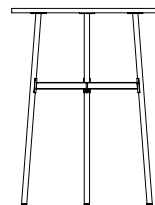

Union table Ø80 x H105,5 cm
H: 105,5 x Ø: 80 cm



Union table 140 x 90 cm



Union table Ø80 x H95,5 cm

Product facts and options

Description

Union is an all-round collection of tables in a minimalistic, monochrome design, which gets an elegant lift from shiny brass feet. With everything from dining tables to tall café tables, the collection offers a broad range of furnishing options for both private and public spaces.

Designer / Year Of Design

Simon Legald / 2018

Material

Tabletop: "Arpa Fenix" high-pressure laminate on particle board
Legs: Powder coated steel

Construction

The tabletop is made of particle board with premium nano-coated laminate for a fingerprint-free surface with higher scratch resistance. Legs are made of powder coated steel with brass fittings. Union comes flat-packed and is easily assembled. Assembly manual included.

Accessories

Compatible with our chair suspension.

Color



White

Grey

Black



Union bar table 190 x 60 cm x H105,5 cm



Form café table marble Ø70 x H74,5 cm

Form café table

Clean and contemporary café tables

Timeless café tables with a centered steel base and wood, linoleum or marble tabletops complete the Form series' versatile table selection. The tables are adjusted to the Form chair and the two heights of Form barstools so that they complement each other proportionally. The Form café table is particularly well suited to the decor of bars, restaurants, lobbies and receptions, but will also work perfectly in a kitchen's little eating area in private homes.





Form café table wood 70 x 70 x H74,5 cm with various tabletops

Collection

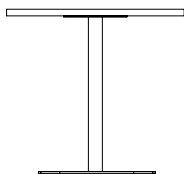

Form café table 70 x 70 x H65 cm
H: 65 x L: 70 x D: 70 cm

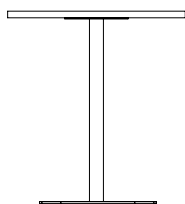

Form café table 70 x 70 x H74,5 cm
H: 74,5 x L: 70 x D: 70 cm

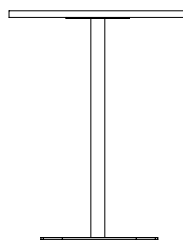

Form café table 70 x 70 x H94,5 cm
H: 94,5 x L: 70 x D: 70 cm

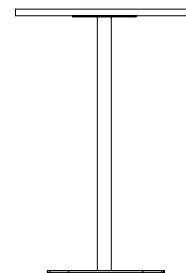

Form café table 70 x 70 x H104,5 cm
H: 104,5 x L: 70 x D: 70 cm

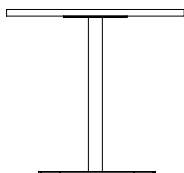

Form café table Ø70 x H65 cm
H: 65 Ø: 70 cm

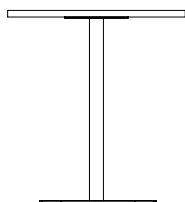

Form café table Ø70 x H74,5 cm
H: 74,5 Ø: 70 cm

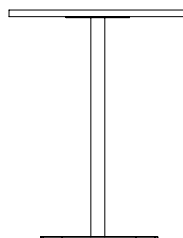

Form café table Ø70 x H94,5 cm
H: 94,5 Ø: 70 cm

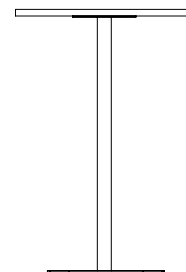

Form café table Ø70 x H104,5 cm
H: 104,5 Ø: 70 cm

Form café table marbre 70 x 70 x H94,5 cm,
Form café table marbre Ø70 x H104,5 cm,
Form café table marbre Ø70 x H74,5 cm





Form café table wood Ø70 x H74,5 cm



Form café table marble Ø70 x H74,5 cm



Form café table marble Ø70 x H65 cm

Product facts and options

Description

Timeless café tables with a centered steel base and wood or marble tabletops complete the Form series' versatile table selection.

Designer / Year Of Design

Simon Legald / 2018

Material

Tabletop: Lacquered oak veneer / Painted & lacquered oak veneer / Marble

Legs: Powder coated steel

Construction

The table comes flat packed. Easily assembled by following the manual included.

Metal base



Black

Tabletop wood



Oak

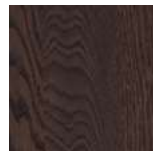

Smoked oak

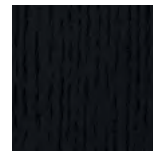

Black oak

Tabletop marble

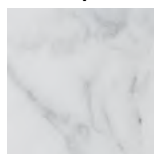

White
(White carrara)

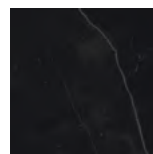

Black
(Black pearl)

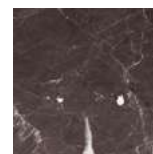

Coffee
(Dark emperor)



Sand
(Light emperor)



Slice table 84 x 160 cm linoleum

Slice

Scandinavian design
in high-quality materials

Made of natural, high-quality materials that exude warmth and exclusiveness, the Slice series is an invitation to a world of enjoyable get-togethers. Great attention has been paid to the details in order to create a completely aesthetic design that is both timeless and harmonic. The natural interaction is emphasized in the rustic tabletop, where each plank accentuates the grain of the wood and its texture and brings the design alive. The durability of the materials makes Slice suitable for homes, offices and restaurants that need a design that can withstand both frequent and long-term use.



Slice table vol. 2 Ø200 cm oak



Collection

Slice table



Slice table 90 x 200 cm
H: 74 x L: 200 x D: 90 cm



Slice table 90 x 250 cm
H: 74 x L: 250 x D: 90 cm



Slice table 90 x 300 cm
H: 74 x L: 300 x D: 90 cm

Slice table vol 2



Slice table vol. 2 84 x 160 cm
H: 74 x L: 160 x D: 84 cm



Slice bar table vol. 2 90 x 200 cm
H: 103 x L: 200 x D: 90 cm



Slice coffee table vol. 2 42 x 100 cm
H: 39 x L: 100 x D: 42 cm

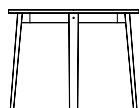

Slice table vol. 2 Ø95 cm
H: 74 x Ø: 95 cm

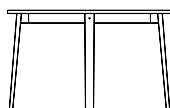

Slice table vol. 2 Ø120 cm
H: 74 x Ø: 120 cm

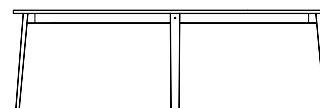

Slice table vol. 2 Ø200 cm
H: 74 x Ø: 200 cm



Slice bench vol. 2 38 x 160 cm
H: 42 x L: 160 x D: 38 cm

Slice table linoleum



Slice table 90 x 200 cm linoleum
H: 74 x L: 200 x D: 90 cm



Slice table 90 x 250 cm linoleum
H: 74 x L: 250 x D: 90 cm



Slice table 90 x 300 cm linoleum
H: 74 x L: 300 x D: 90 cm



Slice table 84 x 160 cm linoleum
H: 74 x L: 160 x D: 84 cm

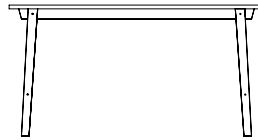

Slice bar table 90 x 200 cm linoleum
H: 103 x L: 200 x D: 90 cm



Slice coffee table 42 x 100 cm linoleum
H: 39 x L: 100 x D: 42 cm

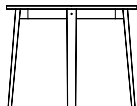

Slice table Ø95 cm linoleum
H: 74 x Ø: 95 cm

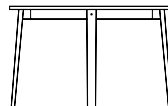

Slice table Ø120 cm linoleum
H: 74 x Ø: 120 cm

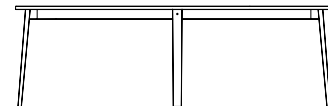

Slice table Ø200 cm linoleum
H: 74 x Ø: 200 cm



Slice bench 38 x 160 cm linoleum
H: 42 x L: 160 x D: 38 cm



Above:
Slice bench vol. 2 38 x 160 cm oak

Right:
Slice table 90 x 200 cm oak



Slice table 90 x 250 cm linoleum





Slice table Ø120 cm linoleum

Product facts and options

Description

Slice is a classic table in oak veneer with an exquisite finish that fits beautifully with a Scandinavian decor. The hardness and durability of the materials make the table suited for frequent and long-term use.

Designer / Year Of Design

Hans Hornemann / 2014

Material

Tabletop: Lacquered oak veneer / Linoleum with oak veneer edges
Legs: Lacquered oak

Construction

The tabletop (3 cm thick) consists of oak veneer supported by a wooden cross rail and a solid oak frame with legs. The table comes flat-packed. Assembly manual included.

Frame

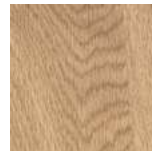

Oak

Tabletop



Oak

Linoleum / Oak edges
(Linoleum available in several colors)



Journal desk white

Journal

Functional down to
the smallest detail

Journal is functional down to the smallest detail and has an inviting appearance, which makes it a stylish addition to any modern decor. Designer Simon Legald has created a table with a thoroughly stylish design that can join as a harmonious and aesthetically relevant part of the home's decor. The simple frame is inspired by old French industrial furniture and is constructed from a combination of tubular steel and sheet steel with slightly outward sloping legs. The frame and the laminate desktop are colored in the same subdued shades. In the design of Journal, practical usage is addressed by discrete, functional details to create a pleasant environment in which good ideas can flow freely.

Collection

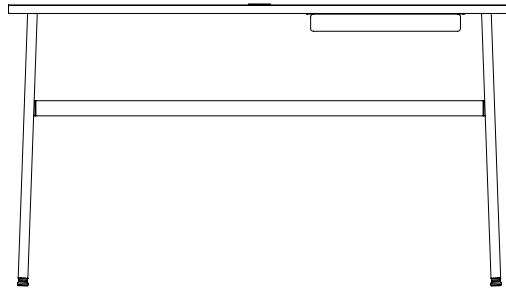

Journal desk
H: 74 x L: 130 x D: 65 cm



Journal desk grey



Journal desk black

Product facts and options

Description

A colored desktop flirts with a light steel frame in the design of the Journal desk, while practical usage is addressed by discrete functional details. The desktop has an integrated wire grommet. A steel drawer under the desktop provides space for office supplies.

Designer / Year Of Design

Simon Legald / 2016

Material

Tabletop: Laminate
Legs: Powder coated steel
Drawer: Powder coated steel

Construction

Laminated tabletop with oak edge, powder coated steel legs and steel drawer, painted in same color as tabletop and legs. Silicone wire grommet for power cords.

Steel legs



White

Grey

Black

Tabletop



White

Grey

Black



Side & coffee tables

For the display of beautiful books and magazines, the pedestal presentation of flower arrangements and table lamps, or quite simply a place to put down a cup of coffee, the usages of small tables are almost as manifold as their appearances.



Ding table smoke / black

Ding

A sculptural coffee table

Inspired by ancient three-dimensional wooden brain teaser puzzles, the German design duo Rudolph Schelling Webermann have created a simple coffee table that is assembled without the help of screws and tools. The table consists quite simply of three legs made from oak. When put together they constitute a sculptural knot that works as the base for an exclusive glass tabletop.

Product facts and options

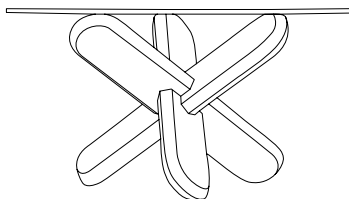

Ding table
H: 40 x Ø: 70 cm

Description

The Ding table consists quite simply of three legs made from oak that are assembled without screws and tools. When put together they constitute a sculptural knot that works as the base for an exclusive glass tabletop.

Designer / Year Of Design

Rudolph Schelling Webermann / 2013

Material

Tabletop: Glass

Legs: Lacquered oak / Painted and lacquered oak

Construction

The Ding table comes flat-packed. The legs interlock easily by following the included manual. The legs have chamfered edges making the table stand sturdily on the floor and the round 12 mm thick sheet of glass rest solidly on the base.

Base



Oak

Black

Glass tabletop

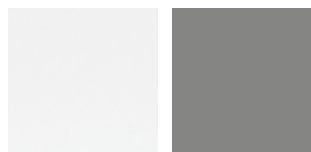

Clear

Smoke



Ding table clear / oak



Tablo table small

Tablo

Function and aesthetic united
in a simple design

Nicholai Wiig Hansen has created a table which unites function and aesthetics in a simple design. The refinement of the tabletop's sharpened edge complements the lacquered legs beautifully and gives the table a pure and minimalistic feel. The name, Tablo, refers to the English 'table' and the French 'tableau', the latter meaning a scenic, organized arrangement. With its simple expression, Tablo fits into most interior styles and is available in a small and large version.

Product facts and options

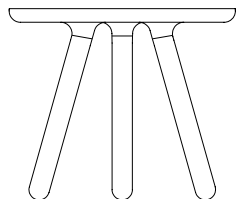

Tablo table small
H: 42 x Ø: 50 cm

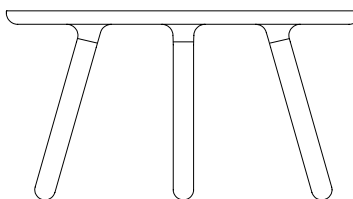

Tablo table large
H: 42 x Ø: 78 cm

Description

The Tablo table unites function and aesthetics in a simple design that fits into most interior styles. The refinement of the tabletop's sharpened edge complements the lacquered legs beautifully and gives the table a pure and minimalistic feel.

Designer / Year Of Design

Nicholai Wiig Hansen / 2011

Material

Tabletop: Plastic composite
Legs: Lacquered ash

Construction

The Tablo table comes flat packed. The table is quickly and easily assembled without the use of any tools and screws.

Legs



Ash

Tabletop



White

Grey

Black



Tablo table large

Stock table



Stock

Architectural little side table

Using the most elementary steel stock parts as their starting point, MSDS Studio has created an architectural little side table. Their design 'Stock' presents metal in a raw and deconstructed way, while retaining a delicate, rigid quality. The table's unconventional leg arrangement emphasizes the material's strength and produces an interesting composition of elements. The aesthetic negative spaces – the airy open area under the tabletop and the triangle between the angled legs – come from disregarding the traditional arrangement of table legs, creating a new form of symmetry. Stock appears as a small, strict piece of sculpture, which also serves as a practical, stable side table.



Stock table

Product facts and options

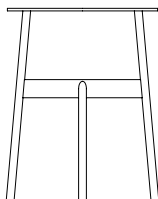

Stock table

H: 46 x D: 37,5 x Ø: 37 cm

Description

Stock is an architectural little side table, made using the most elementary steel stock parts. The design presents metal in a raw and deconstructed way while retaining a delicate, rigid quality. Stock's unconventional leg arrangement emphasizes the material's strength and produces an interesting composition of elements.

Designer / Year Of Design

MSDS Studio / 2018

Material

Powder coated steel

Construction

Stock is delivered assembled.

Colors

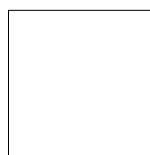

White



Wine



Steel blue



Black

Turn table



Turn

Height adjustable coffee table
for a multitude of settings

The Turn table is a small yet functional table in wood and steel. The name Turn refers to the rotational movement used to adjust the height of its round tabletop, gently raising it up from its bell-shaped steel base. With a minimum height of 41.5 cm and a maximum height of 66.5 cm, this small table can be easily adjusted to suits its existing surroundings.

Product facts and options

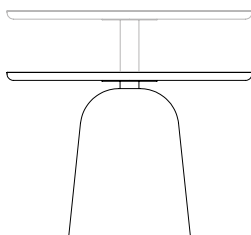

Turn table

H: 41.5 - 64 x Ø: 55 cm

Description

Well-suited for use as a coffee or side table, the Turn table can easily be adjusted to its surroundings by turning the tabletop, which raises or lowers the table.

Designer / Year Of Design

Simon Legald / 2020

Material

Powder coated steel and painted and lacquered ash veneer

Dimensions

H: 41,5-64 cm x Ø: 55 cm

Construction

A spun steel base with metal tubes supports a pressed steel top with embedded veneer board. The ash veneer tabletop is lacquered in the same color as the steel base.

Color

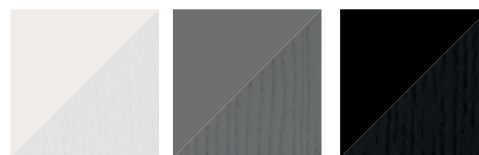

Warm grey

Grey

Black



Turn table

Lug table small,
Lug table large



Lug

Balancing feminine elegance and industrial mechanics

The steel parts of vintage bicycles have provided inspiration for the design of the Lug table's simple steel frame. Its slender, slightly curved table legs emulate the front fork of a bicycle, almost giving the impression of a table in motion. The frame is joined by a prominent brass piece which highlights the honesty of its construction and contrasts nicely with the otherwise monochrome table. The name Lug refers to this particular kind of joint – a component that is very well known within the world of cycling and which often adds an esthetic touch to older models. The larger Lug table makes for an obvious companion piece to sofas in a lounge area, while the smaller table is suitable as a side table or bedside table.

Product facts and options

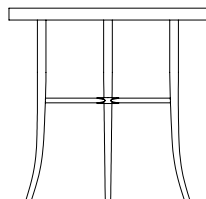

Lug table small
H: 49 x Ø: 50 cm

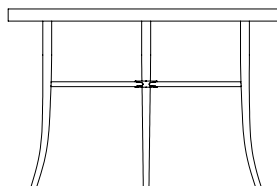

Lug table large
H: 44,5 x Ø: 68 cm

Description

Light on its feet, the Lug table is a balance of feminine elegance and industrial mechanics. The design consists of two smaller tables in steel with glass tabletops in the same shade.

Designer / Year Of Design

Simon Legald / 2020

Material

Top: Glass

Legs: Powder coated steel

Construction

The powder coated steel frame is connected with a brass plated steel connector detail. The colored glass tabletop rests on the steel base and is framed by a steel edge. The table comes flat-packed with 6 parts and 12 screws with tools included.

Color



Grey

Black

Lug table small



Solid table



Solid

Japanese architecture meets Scandinavian craftsmanship

Solid is a minimalist coffee table made from natural, solid materials that unite Scandinavian craftsmanship with the basic principles of Japanese architecture. The result is a timeless and sturdy coffee table with a simple design stripped of unnecessary details. The designer, Lars Beller Fjetland, has based Solid's design on a more than 1,000 year old Japanese structure called Torii. Torii was originally the entrances to Shinto temples, which were used for worship and storage of sacred objects. The reference is evident in the choice of materials that are in tune with the original wood and stone used for the Torii gates, but with a Scandinavian twist.

Product facts and options



Solid table

H: 40 x L: 130 x D: 38,5 cm

Description

Solid is a minimalistic coffee table made from natural, solid materials that unite Scandinavian craftsmanship with the basic principles of Japanese architecture. The result is a timeless and sturdy coffee or side table with a simple design stripped of unnecessary details.

Designer / Year Of Design

Lars Beller Fjetland / 2013

Material

Tabletop: Marble

Legs: Lacquered ash

Construction

The Solid table comes flat-packed. It is simple and intuitive to assemble without the use of any screws or tools. The parts lock together under the weight of the 25 mm thick tabletop, forming a sturdy construction.

Color



Ash / White marble



Solid table



Pine table small

Pine

Sculptural design
shines light on pinewood

There is something both earthily Nordic and expressively avant-garde about the collection of small tables that go by the name Pine. The tables are made from solid pine in a characterful and sculptural design. The choice of pinewood sets the tone for the design of the Pine tables. The tables gain a pleasing organic quality from the wood's distinctive grain, and the overlooked wood species is given new life in a playful form. With its voluminous octangular foot, Pine can lend prominence and vigor to any room.

Product facts and options

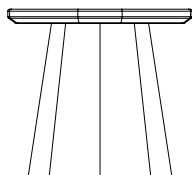

Pine table small
H: 40,6 x Ø: 45 cm

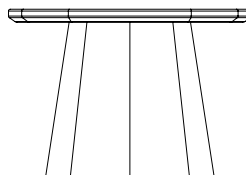

Pine table large
H: 44,6 x Ø: 65 cm

Description

Pine is a series of small tables in pinewood. The combination of the voluminous octagonal foot and the light tabletop makes a characteristic, sculptural design. Use the larger version as a coffee table or combine it with the smaller table, elegantly tucked in underneath.

Designer / Year Of Design

Simon Legald / 2018

Material

Stained lacquered pine

Construction

Pine table is made of solid pine planks. The table is delivered assembled.

Color



Pine

Dark blue

Dark grey

Light grey



Pine table large



Stay table 40 x 40 cm

Stay

Versatile side tables with
an industrial yet organic look

Different kinds of decor require different types of tables. This is why we have introduced Stay, a range of small, multifunctional tables in two sizes, easy to use in your home in numerous different ways. The leaves, stones and plants of nature itself inspired the shape of Stay. The round and soft shapes of the table are a fine contrast to the flat and hard steel, giving Stay both an organic and industrial look. The practical, built-in shelf is perfect for storing magazines, books, design objects or toys. You can use Stay as a coffee table, a bedside table or as a little sideboard in the office.

Product facts and options

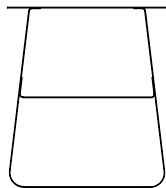

Stay table 40 x 40 cm
H: 45 x L: 40 x D: 40 cm

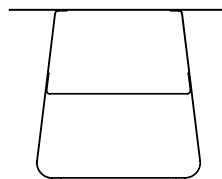

Stay table 40 x 52 cm
H: 40 x L: 52 x D: 40 cm

Description

Stay is a range of small tables in two sizes, easy to use in the interior in numerous different ways. The round and soft shapes of the table are a fine contrast to the flat and hard steel, giving Stay both an organic and industrial look. The practical, built-in shelf is perfect for storage.

Designer / Year Of Design

Jonas Wagell / 2014

Material

Powder coated steel

Construction

Stay table is made from bended steel plate. Load capacity: Approx. 20 kg. The table is delivered assembled.

Color



Stone grey

Rust

Black brown



Stay table 40 x 40 cm,
Stay table 40 x 52 cm

Grow table 50 x 60 cm oak,
Grow table 80 x 80 cm oak



Grow

Oak wood takes center stage

The Grow coffee table is made of solid oak in a finely balanced design with references to classic Danish shaker style. The table is named for the smooth transition between the tabletop and legs, which gives the impression that the legs are growing out of the tabletop. With its simple silhouette and shapely details, Grow alludes to the luxury of simplicity. The tabletop's chamfered edges and the oval legs lend the table a visual lightness, allowing the gorgeous oak wood to take center stage. Grow is a versatile design with timeless class.

Product facts and options

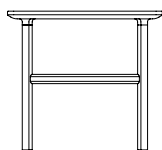

Grow table 50 x 60 cm
H: 45 x L: 50 x D: 60 cm



Grow table 80 x 80 cm
H: 35 x L: 80 x D: 80 cm

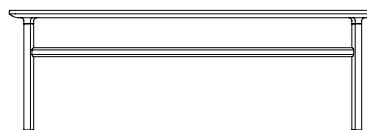

Grow table 70 x 120 cm
H: 40 x L: 120 x D: 70 cm

Description

The Grow coffee table is named for the smooth transition between the tabletop and legs, which gives the impression that the legs are growing out of the tabletop. With its simple silhouette and shapely details, Grow alludes to the luxury of simplicity. The tabletop's chamfered edges and the oval legs lend the table a visual lightness, allowing the gorgeous oak to take center stage

Color

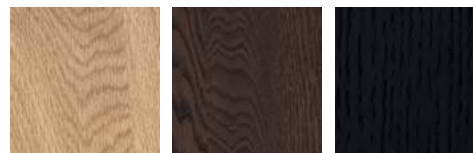

Oak

Smoked oak

Black

Designer / Year Of Design

Simon Legald / 2017

Material

Lacquered oak or painted and lacquered oak

Construction

Grow table is delivered assembled.



Grow table 70 x 120 cm black



Block table Ø45 cm,
Block table

Block

Spaciousness on a small scale

Since 2012, the best-selling and versatile mobile side table, Block, has been headed at great speed towards the title of a modern design classic. Block is a functional and charming design that can work anywhere in your home. Designer Simon Legald was inspired by the classic trolley table which he has updated and made his own with simple, yet impactful means. Block's rounded shape, contrasting materials and the combination of craft and industry leaves the designer's signature on the design and gives the series its unique expression.

Product facts and options

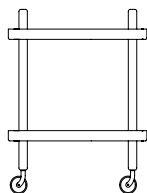

Block table
H: 64 x L: 50 x D: 35 cm

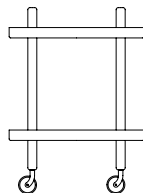

Block table Ø45 cm
H: 64 x Ø: 45 cm

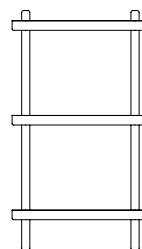

Block shelf
H: 87 x L: 50 x D: 35 cm

Description

Block's rounded shape, contrasting materials and the combination of craft and industry give the table its unique expression. The functional and charming design can work anywhere in the interior.

Designer / Year Of Design

Simon Legald / 2012

Material

Tabletop: Powder coated steel

Legs: Lacquered ash or painted and lacquered ash

Construction

The Block table and Block shelf comes flat packed. The wheels on the Block table are colored to match the trays and can be turned 360 degrees. A black nylon ring around the wheel adds grip and stability. The table is easy to move around using its handles. The Block shelf consists of three spacious tray shelves held up by a light yet solid wooden frame. Assembly manual included for both table and shelving unit. Load capacity: 10 kg per shelf.

Color

Block table



Ash / White

Ash / Grey

Ash / Dark grey

Ash / Black

Block shelf



White

Black



Block shelf



Storage

Clever storage provides the basis for a stress-free environment and plays its part in shaping a canvas that brings out our creative abilities.

With that in mind, we offer smart and contemporary storage solutions with a hint of playfulness.

Jam bookcase 6 poles



Jam

Composed of just three
different elements

Composed of just three different elements, the Jam bookcase is a cleverly and elegantly executed design. The defining element is a wedge, which allows the bookcase to be assembled without the use of screws or tools. The shelves are quite simply jammed onto the wedges and then gravity and friction take care of the rest. The shelves' softly rounded corners give the unit an inviting and friendly visual expression. With its versatile design, the bookcase works just as well in small apartments as it does in large offices, where its purity and materiality craft a calming and pleasant presence.

Product facts and options

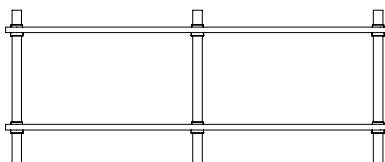

Jam bookcase 6 poles
H: 55 x L: 138 x D: 38 cm

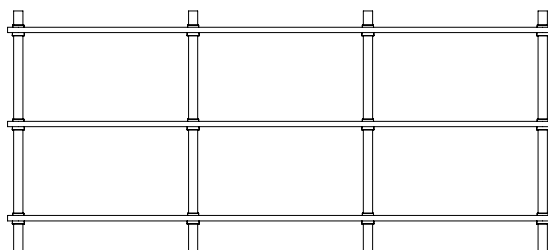

Jam bookcase 8 poles
H: 90 x L: 203 x D: 38 cm

Description

The Jam bookcase has a clever design composed of just three different elements. Using the friction of a specially designed wedge, the bookcase can be assembled without the use of screws or tools. Softly rounded corners unify the visual expression and give the bookcase a friendly appearance.

Designer / Year Of Design

Rudolph Schelling Webermann / 2018

Material

Poles: Solid lacquered oak
Shelves: MDF with oak veneer
Wedges: Polypropylene

Construction

Jam bookcase consists of poles in solid oak, shelves in chipboard with oak veneer and wedges in polypropylene. Jam bookcase is delivered with grey wedges and comes flat-packed. Assembly manual included.

Poles and shelves

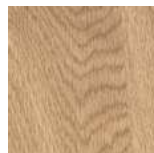

Oak

Wedges



Grey



Jam bookcase 8 poles

Kabino dresser w. 5 drawers



Kabino

Functional storage in a sensible design

Designer Simon Legald has put storage in the hot seat with a series of furniture that solves most storage needs. The **Kabino** series consists of two different sideboards, a bedside table and two dressers with five and six drawers respectively. The many small details of the designs help create a visual break in the uniform surface of the front and add dynamics. A frame of ash softens the industrial expression and adds warmth and exclusivity. The signature open handles in doors and drawers give an integrated look. All the drawers have a soft close function, which means that they close silently.

Collection

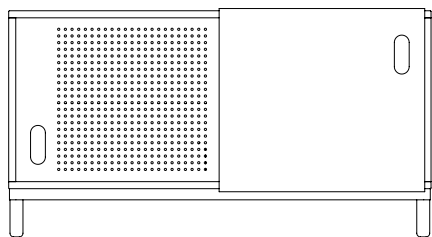

Kabino sideboard
H: 61 x L: 114 x D: 42 cm

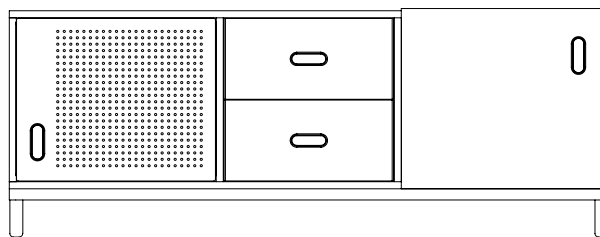

Kabino sideboard w. drawers
H: 61 x L: 161,8 x D: 41 cm

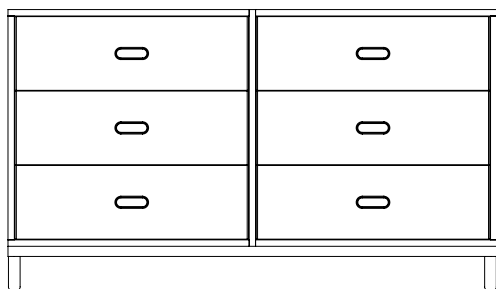

Kabino dresser w. 6 drawers
H: 83 x L: 146,5 x D: 41 cm

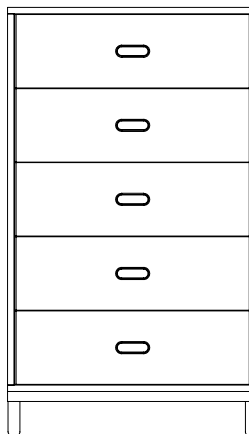

Kabino dresser w. 5 drawers
H: 127 x L: 74,2 x D: 41 cm

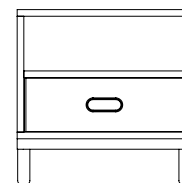

Kabino bedside table
H: 50 x L: 50 x D: 41 cm



Kabino sideboard



Kabino bedside table

Product facts and options

Description

Kabino is a series of versatile and functional furniture pieces for storage. The many small details of the designs help create a visual break in the uniform surface of the front and add dynamics. All the drawers have a soft close function, which means that they close silently.

Designer / Year Of Design

Simon Legald / 2013

Material

Lacquered ash / MDF / Powder coated aluminum

Construction

Kabino comes flat-packed and is assembled using the included assembly manual and tools. Kabino is made of painted MDF with an ash frame mounted to its front. Fronts are made of matt lacquered aluminum. Two Kabinos can be stacked on top of each other if the legs are removed. The size of Kabino Sideboard without legs is H: 51 x L: 114 x D: 42 cm. Load capacity of each drawer: approx. 6-8 kg.

Frame



Ash / White

Fronts



White



Grey



Jalousi sideboard

Jalousi

Interpreting the classic roll-front cabinet

Watches, conveyor belts and 50s furniture were among the sources of inspiration for the Jalousi furniture collection. From this cocktail, Simon Legald has created a contemporary collection of storage furniture, interpreting the classic roll-front cabinet. The Jalousi collection, which consists of a sideboard and cabinets in two different sizes, is characterized by its minimalist idiom and a contrasting mix of materials. All of the designs feature practical rolling shutters in inviting shades of color. The combination of materials and the graphic repetition of the shutter's elements make the style young and masculine. Jalousi is a versatile collection that can be used anywhere storage is required.

Collection

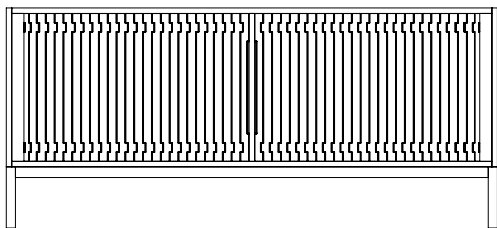

Jalousi sideboard
H: 75 x L: 161 x D: 40 cm

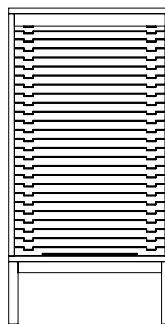

Jalousi cabinet low
H: 101,5 x L: 55 x D: 40 cm

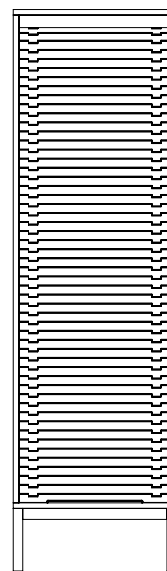

Jalousi cabinet high
H: 180 x L: 55 x D: 40 cm



Jalousi cabinet high



Jalousi cabinet high

Product facts and options

Description

The Jalousi series, which consists of a sideboard and cabinets in two different sizes, is characterized by its minimalist idiom and a contrasting mix of materials. All of the designs feature practical rolling shutters in inviting shades of color, which form an attractive contrast to the cabinet body in an oak veneer with legs of solid oak.

Design

Simon Legald, 2016

Material

MDF, Lacquered oak veneer, ABS

Construction

Jalousi is constructed of MDF and lacquered oak veneer. The front doors are made of ABS.

Colors



Grey

Dark blue

Dark green

Jet shelf small

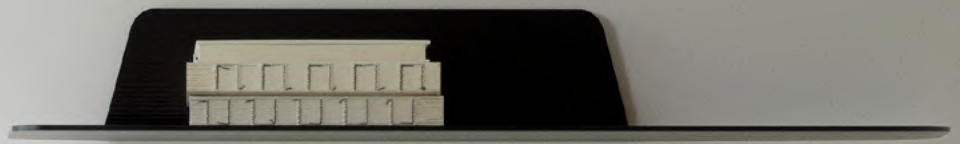

Jet

Spacious design in a clear-cut industrial silhouette

The Jet shelf is the result of a designer's play with surfaces and production. The light aluminum shelf has a spacious design and a clear-cut industrial silhouette, making it appear like a part of a jet fighter's aerodynamic construction. The designer, Simon Legald, has experimented with compositions of surfaces, spaciousness and texture and created Jet - a simple yet unconventional wall shelf. An asymmetric relationship between a horizontal and vertical surface creates the Jet shelf's architectural design and comes together as an attractive platform for storage and display.

Product facts and options



Jet shelf small
H: 11 x L: 80 x D: 21 cm

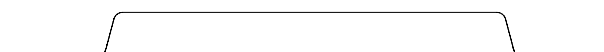

Jet shelf large
H: 11 x L: 160 x D: 21 cm

Description

The light aluminum Jet shelf has a clear-cut industrial silhouette, making it appear like a part of a jet fighter's aerodynamic construction. The profile has small incisions, which create the attractive grooved surface texture. The raw, architectural design forms an attractive platform for storage and display.

Designer / Year Of Design

Simon Legald / 2016

Material

Jet in white and black: Powder coated aluminum

Jet in silver: Aluminum with anodized surface

Construction

Extruded aluminum, CNC cut after extrusion. Delivered with plugs and screws + mounting bracket. The maximum load capacity of the shelves is estimated to 5 kg on Jet shelf small and 10 kg on Jet shelf large.

Colors



White

Black

Silver



Jet shelf small and large

Toj clothes rack small



Toj & Sko

Minimalist construction,
industrial expression

Designer Simon Legald has created a clothes and shoe rack with a clean, industrial expression for Normann Copenhagen. The design's function is evident, and the simple construction provides space for clothes, shoes and bags. Simon Legald has cut to the bone in these minimalist constructions consisting of a frame, hanging rail and shelves. Screws and bolts are accentuated and the shelves' perforated steel casts vivid shadows on the floor.

Product facts and options

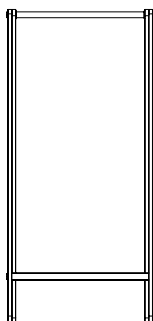

Toj clothes rack small
H: 160 x L: 79,5 x D: 59,5 cm

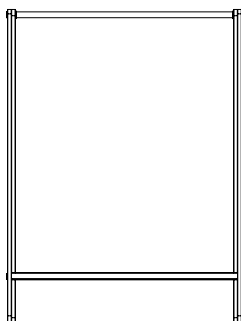

Toj clothes rack large
H: 160 x L: 120 x D: 59,5 cm

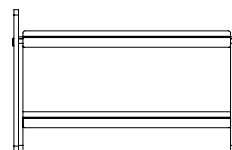

Sko shoe rack
H: 42 x L: 76 x D: 34 cm

Description

Toj clothes rack has an evident function and its simple construction – with a rail, shelf and trusses – provides space for clothes, shoes and bags. Screws and bolts are accentuated and the perforated steel in the shelf's design cast vivid shadows on the floor.

Sko is a shoe rack with a minimal, industrial feel, made from robust materials. Sko has been designed without any unnecessary components. It consists of a wooden frame with two perforated steel shelves held together by accentuated screws.

Design

Simon Legald / 2012

Material

Powder coated steel / Lacquered ash

Construction

Toj clothes rack: Extruded aluminum, CNC cut after extrusion. The screws and bolts are accentuated in the design. Easily assembled by following the included manual. Load capacity: 20 kg on the bar and 30 kg on the shelf.

Sko shoe rack: Including tools for assembly as well an easy-to-follow manual. The large screws keep the frame in position and the shelves are easily put in place. Load capacity: 5 kg per shelf.

Frame



Ash

Shelves



White

Grey



Sko shoe rack

One Step Up bookcase high



One Step Up

An airy and flexible
storage solution

Francis Cayouette's distinctive One Step Up shelving unit is inspired by the form and function of a ladder. Ideal for storage, it can be used alone or as part of a shelving system including several units. One Step Up is flexible and can easily be moved from one place to another. Details, such as the fittings, are accentuated and give the shelving unit authenticity. The natural ash wood and industrial metal shelves create an interesting dynamic.

Product facts and options

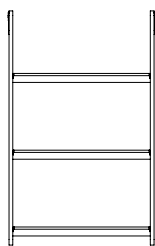

One Step Up bookcase low
H: 126 x L: 78 x D: 45 cm

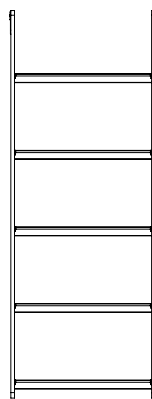

One Step Up bookcase high
H: 200 x L: 78 x D: 45 cm

Description

Inspired by the ladder as an object, designer Francis Cayouette has created One Step Up – a bookcase in a simple functional design. Place various One Step Up bookcases beside each other and create your own bookcase system, or use it as a light room divider.

Design

Francis Cayouette / 2010

Material

Shelves: Powder coated steel
Frame: Lacquered ash

Construction

One Step Up comes flat-packed and is easy to assemble. Just fold out the ladder-like frame and put the shelves in place. Load capacity: approx. 15 kg per shelf.

Frame



Ash

Shelves

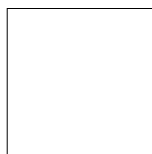

White



Above:
One Step Up bookcase high

Right:
One Step Up bookcase high





Share your experience
@normanncph
#normanncopenhagen

Normann Copenhagen
Østerbrogade 70
2100 Copenhagen, Denmark
Headquarters: +45 35 55 44 59
normann@normann-copenhagen.com
normann-copenhagen.com

